

Newsletter



2/2015



This newsletter from CIRRO published December 2015

New PhD-students



Anders R. Karlsten

"Is a trochanteric plate necessary in comminute PTF?"



Jan Egil Brattgjerd

"Does a new pin device improve stability in undisplaced FCF?"



Stian Svenøy

"Does bipolar hemiarthroplasty preserve cartilage in displaced FCF?"

ESSENTIAL CIRRO MEMBERS AT ULLEVÅL

Research coordinator **Marte T. Magnusson** organizing patient- and data logistics with **Vera Halvorsen**.



The 3 radiographers, **Silje Klausen**, **Mona Risdal** and **Alexis Hinojosa**, taking RSA pictures with a knee phantom.

WRIST

Trygve Glad

A challenging area is the wrist! So far we have taken all the hurdles. Thanks to an enthusiastic PhD and a team effort!

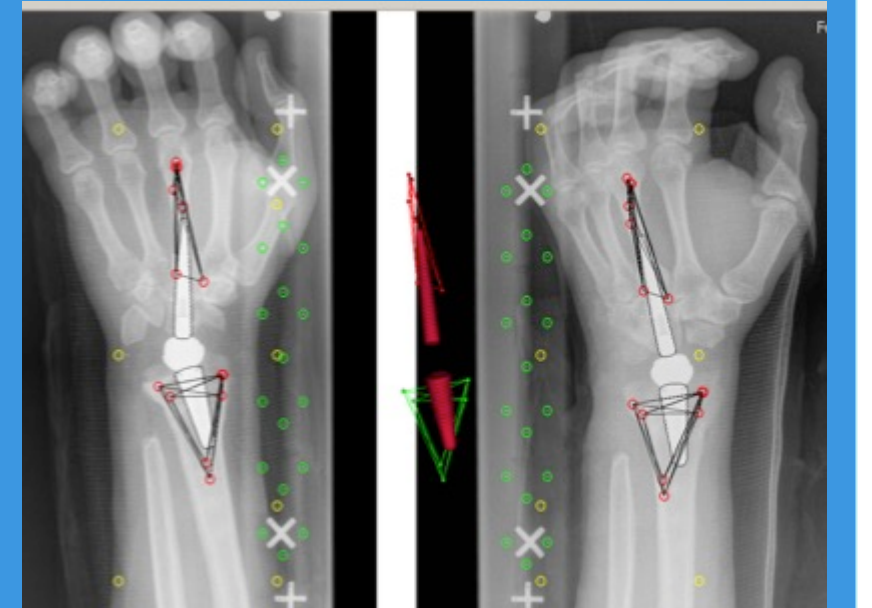

FOOT KINEMATICS

Are Stødle:

Foot kinematics and stability is exciting because it has never been done before.



SHOULDER

Alex Fraser

After a phantom study we found RSA suitable to study the stability of the reversed prosthesis in patients. Positioning of the patient is crucial!

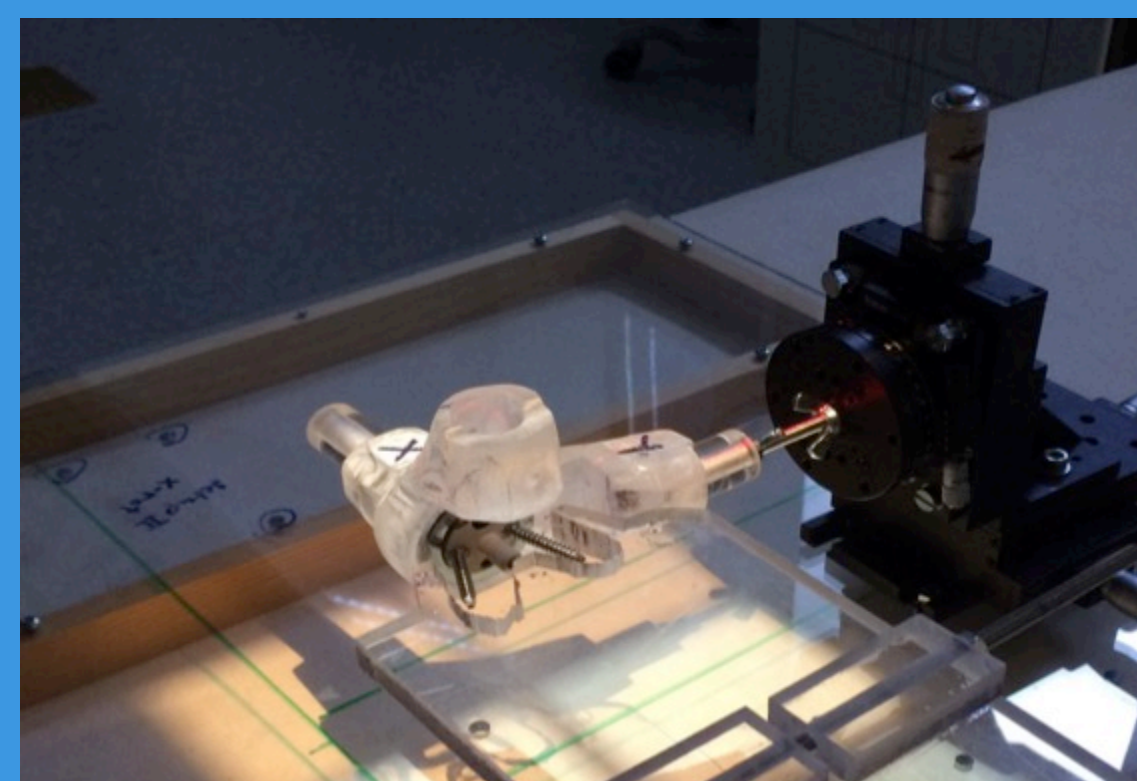

CIRRO AT CONFERENCES

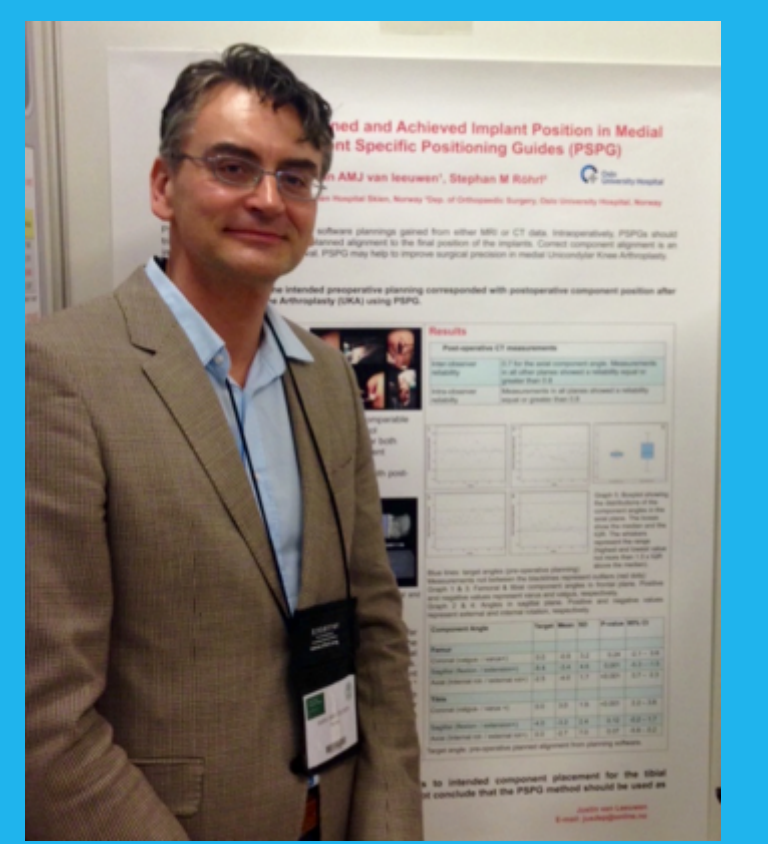
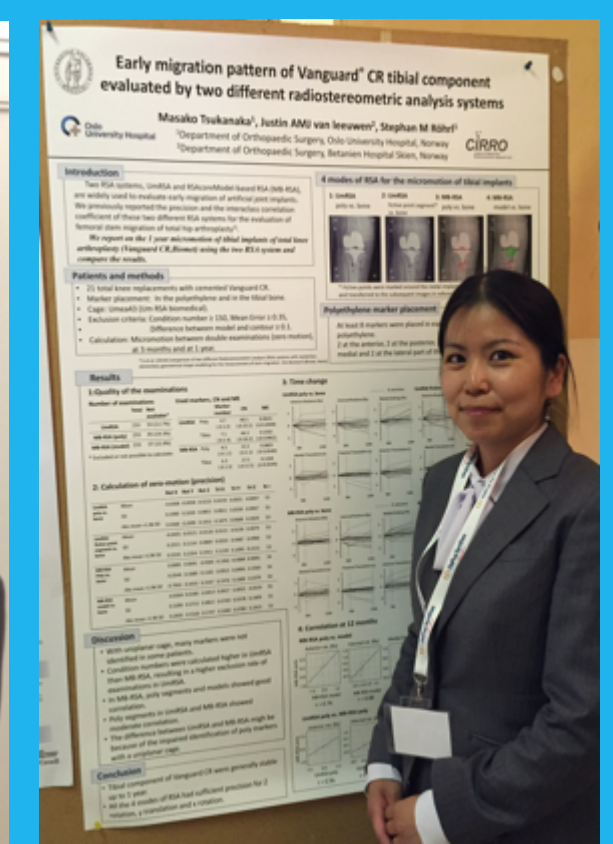
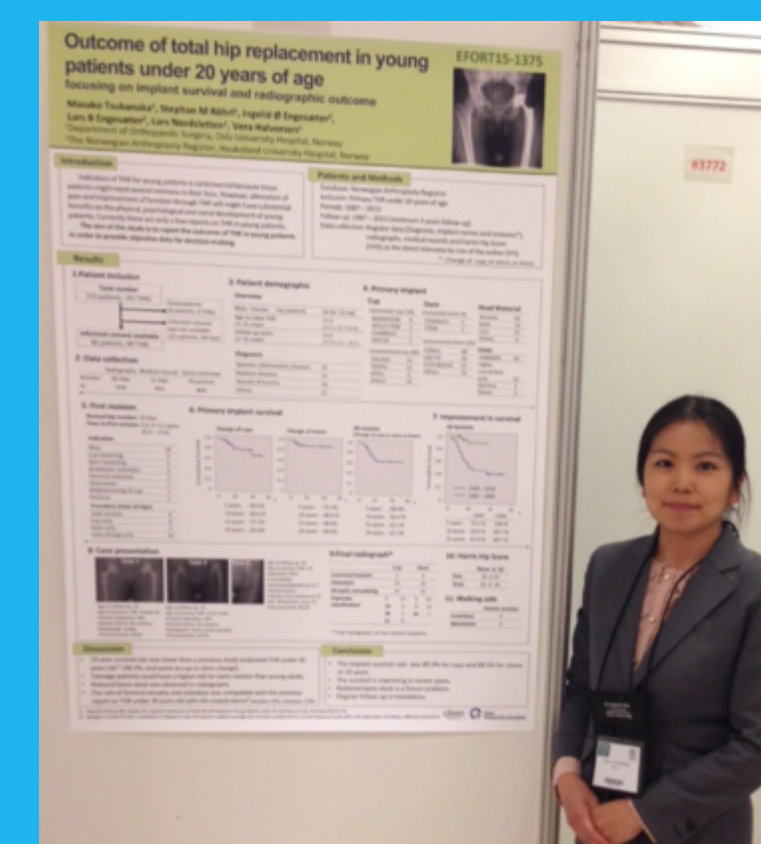

Masako Tsukanaka at ISAR, EFORT, RSA and EULAR **Justin v. Leewuwen**

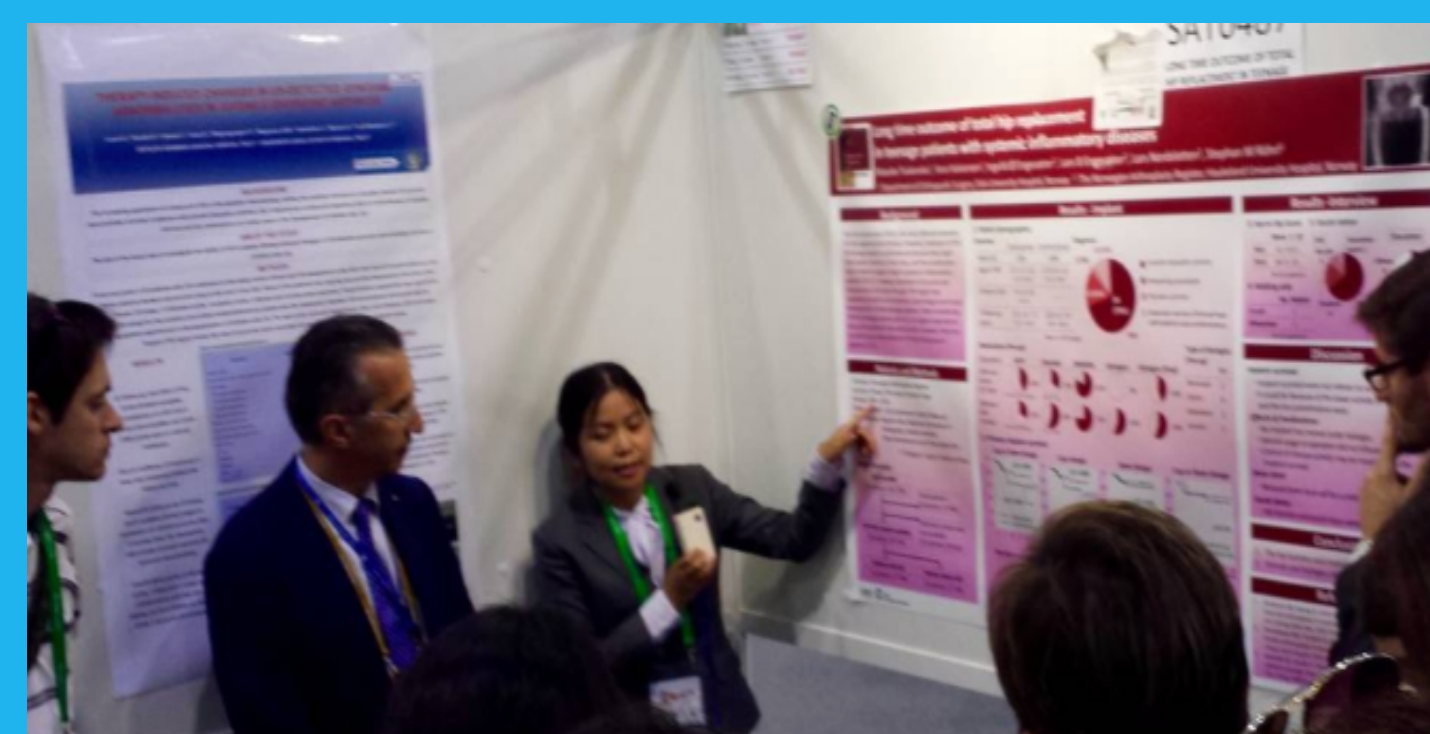

RSA congress in Bologna, Italy



STUDENT THESIS

Andreas Øslebye

"Outcome after Hip resurfacing"



Yili Qiu

"THP in patients under 20 years"



Both performed studies with high clinical impact! Congratulation and good luck in your medical career!

Merry Christmas
Happy new year!



Head of CIRRO



CIRRO has broadened its horizon. Aside from our main areas of interest, such as the hip and the knee, we are now investigating different regions of the body. We have intensified our collaboration with other research groups such as the hip fracture group. After a long time of preparation we finally succeeded to get kinematic studies up and running. We now dare to push the methodological limits because we have a reliable team of enthusiastic radiographers, research coordinators and PhD students. Rikshospitalet has received funding for a brand new RSA lab. This will be a boost for several new interesting projects.

Still, despite the sophisticated equipment it are the new ideas and the enthusiastic individuals that drive us forward.

I want to thank you all for your efforts in 2015! I wish you a merry christmas, joyful time with your families and a successful 2016!!

Stephan M. Röhrli

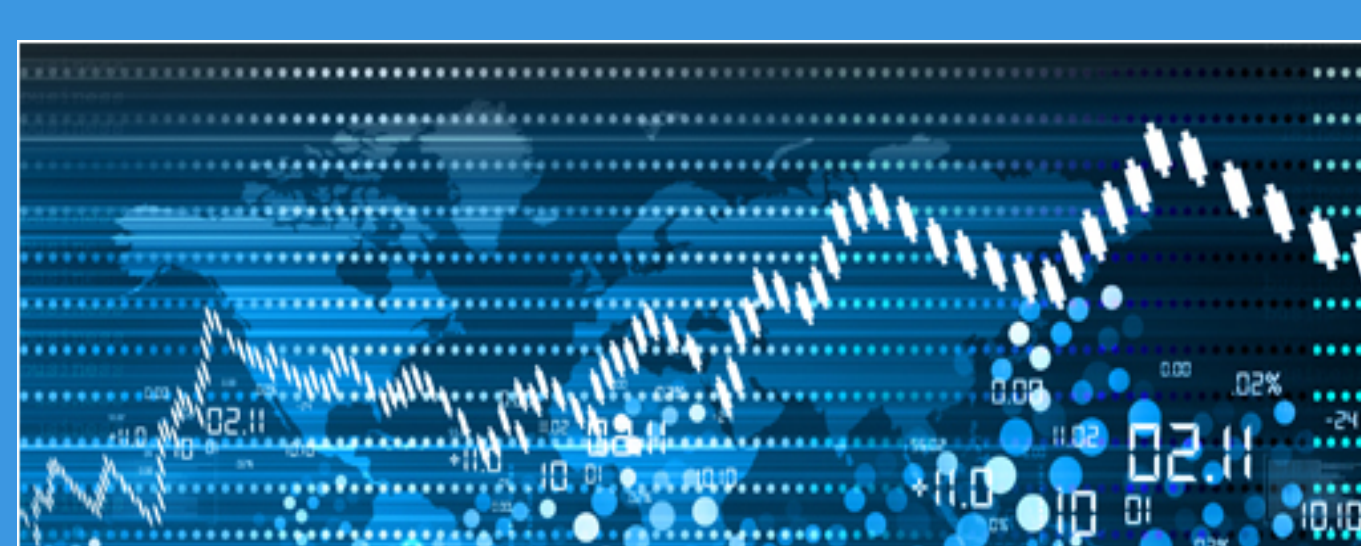

COLLABORATION WITH OSLO CENTER FOR BIOSTATISTICS AND EPIDEMIOLOGY

We have established a long time joint collaboration with **OCBE**. We are very proud to have achieved this status and already experienced ease and quality in the depths of the statistical universe. OCBE is a center integrating the activities of the Department of Biostatistics, UiO and the Section of Biostatistics, Epidemiology and Health Economics, Oslo University Hospital.

